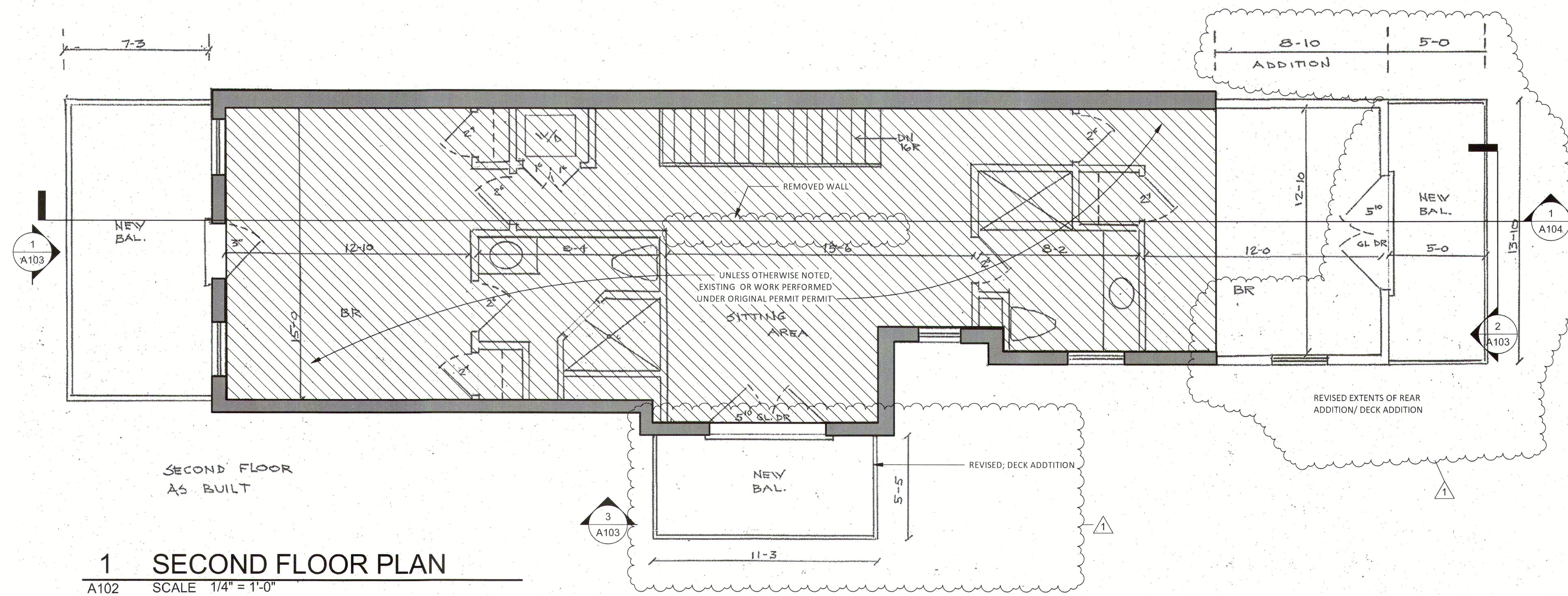
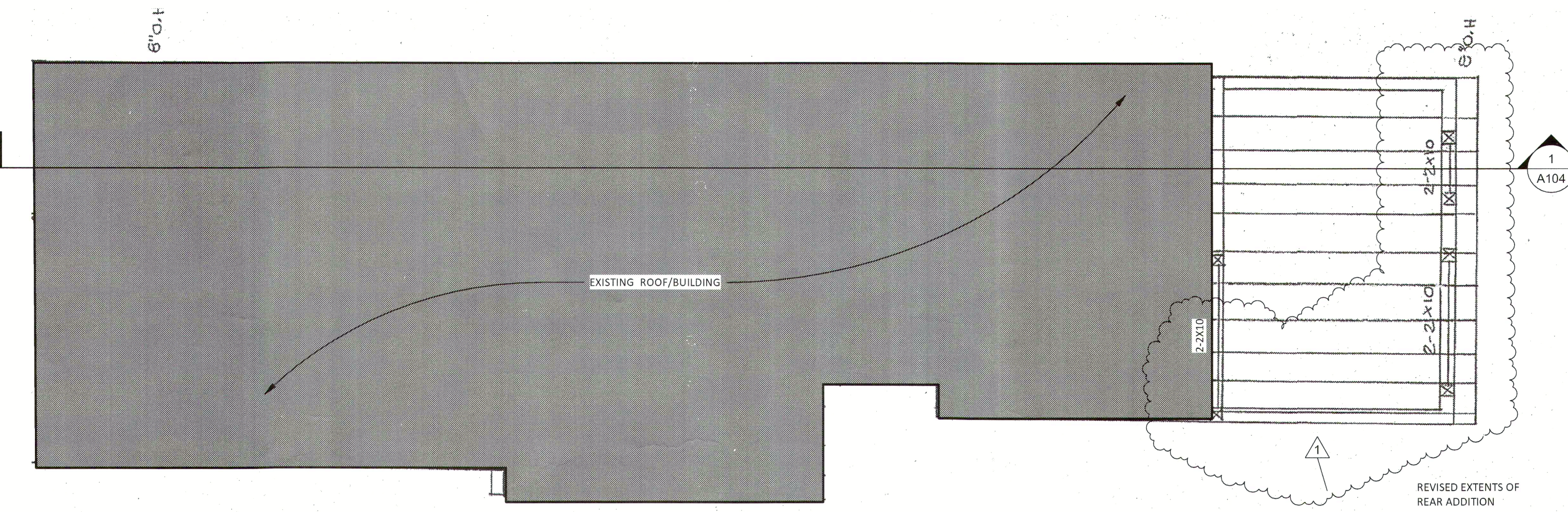

EXHIBIT C



1 SECOND FLOOR PLAN
 A102 SCALE 1/4" = 1'-0"



2 ROOF FRAMING
 A102 SCALE 1/4" = 1'-0"

DISTRICT OF COLUMBIA
 PERMIT PROCESSING DIVISION
 PERMIT WORK IN GENERAL
 STRUCTURAL WORK TO THE
 APPROVED SUBJECT OF CONSTRUCTION
 FURTHER APPROVAL OF CONSTRUCTION
 REQUIRED
 10.26.17
 Structural Eng. Section
 Date

dci DESIGN COLLABORATION INNOVATION ARCHITECTS
 15104 SPRING MEADOWS DR
 GERMANTOWN, MD 20874
 (P) 301-404-0449
 OWNER
THOMAS KWASI-DANDA SMITH
 736 FAIRMONT ST. NW
 WASHINGTON, DC 20001
 (P) 202-315-8316

THE RESIDENCE @
 2901 NORTH CAPITOL STREET, N.E.
 2901 NORTH CAPITOL STREET N.E.,
 WASHINGTON, DC 20002
**SECOND FLOOR PLAN & ROOF
 FRAMING PLAN**

PROJECT	17-045.00	
DRAWN	EM	
REV.	ISSUE:	DATE
	EXIST. COND. SET; REVISION TO APPROVED PERMIT	09.28.17
	PERMIT COMMENT REVISION	10.26.17

DRAWING STAMP
 DISTRICT OF COLUMBIA
 EMANUEL A. MORILL
 ARC101791
 LICENSED ARCHITECT
 SHEET NUMBER
A102

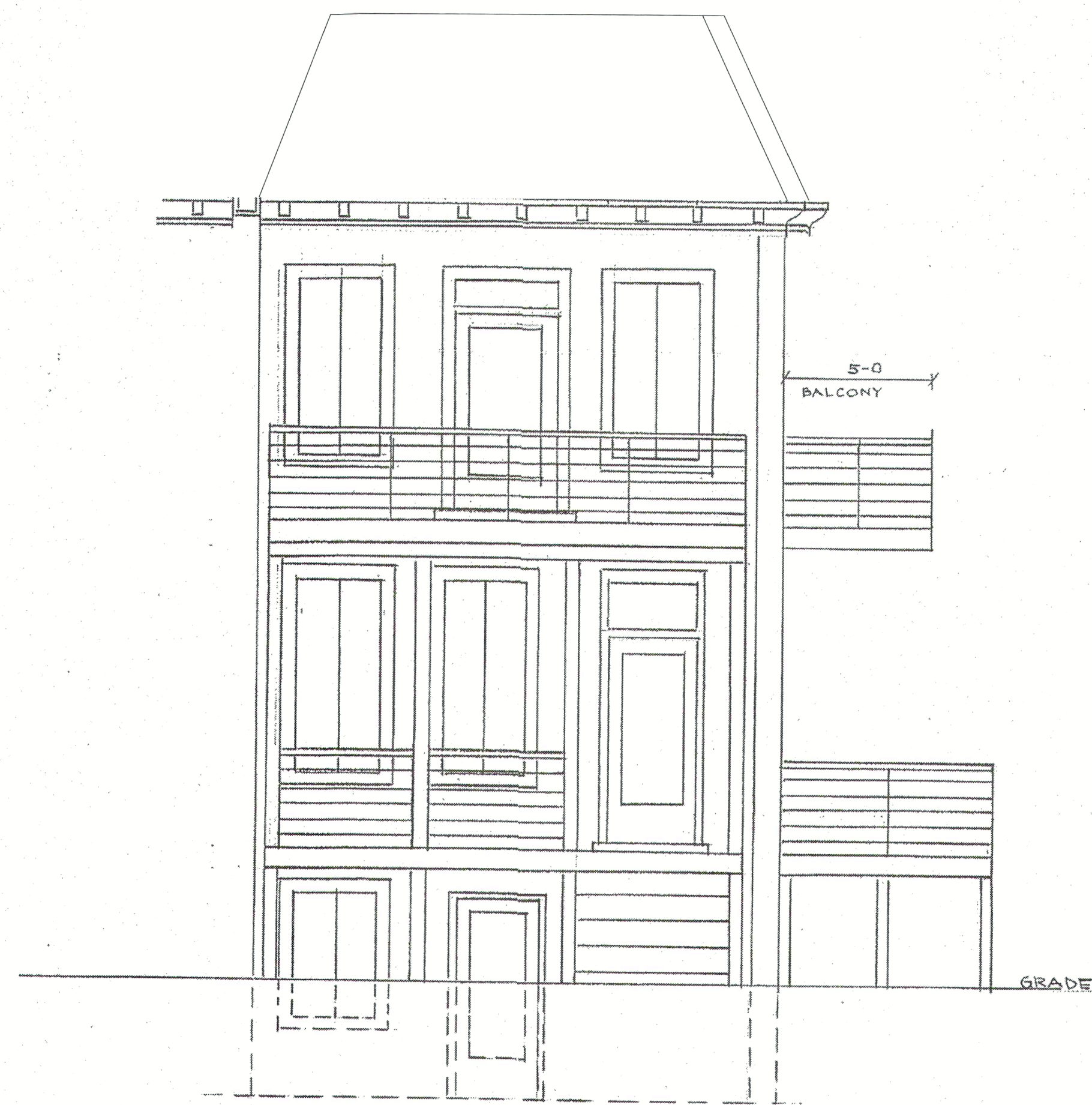

1 FRONT ELEVATION
A103 SCALE 1/4" = 1'-0"

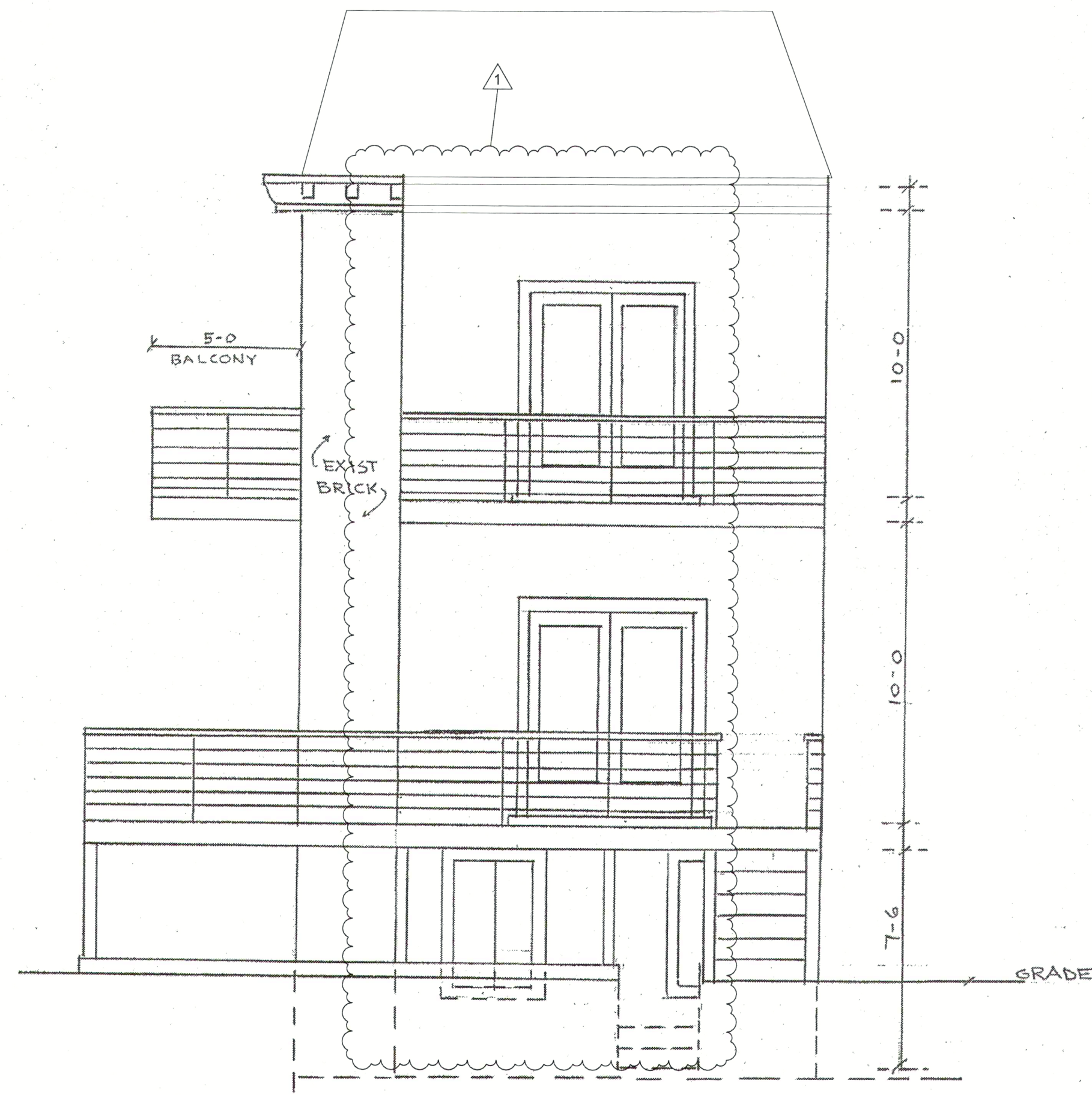

2 REAR ELEVATION
A103 SCALE 1/4" = 1'-0"



3 SOUTH ELEVATION
A103 SCALE 1/4" = 1'-0"

DISTRICT OF COLUMBIA
PERMIT PROCESSING DIVISION
STRUCTURAL WORK IN GENERAL
APPROVED SUBJECT TO THE
FURTHER APPROVAL OF CONSTRUCTION
DATE 10-26-17
Structural Eng. Section

dci DESIGN COLLABORATION ARCHITECTS INNOVATION
15104 SPRING MEADOWS DR
GERMANTOWN, MD 20874
(P) 301-404-0449
OWNER
THOMAS KWASI-DANDA SMITH
736 FAIRMONT ST. NW
WASHINGTON, DC 20001
(P) 202-315-8316

THE RESIDENCE @
2901 NORTH CAPITOL STREET, N.E.
2901 NORTH CAPITOL STREET N.E.,
WASHINGTON, DC 20002
ELEVATIONS

PROJECT 17-045.00
DRAWN EM

REV. ISSUE: DATE
EXIST. COND. SET: 09.28.17
REVISION TO
APPROVED PERMIT

DRAWING STAMP
DISTRICT OF COLUMBIA
EMMANUEL A. MIDON
ARC101791
LICENSED ARCHITECT

SHEET NUMBER
A103